

3. The land referred to in this policy is situated in the _____ County _____ of _____ Walworth _____, State _____ of _____ Wisconsin _____, and is described as follows:
All that part of Outlot Two (2) in the ORIGINAL PLAT OF THE VILLAGE (NOW CITY) OF DELAVAN, being a part of Section Eighteen (18) Township Two (2) North, Range Sixteen (16) East, in the City of Delavan, bounded and described as follows, to-wit: Beginning at an iron stake 31.6 feet North of the South line of said Section 18 and 247 feet West of the West line of South Second Street in said City of Delavan; thence East 247 feet to an iron stake on the West line of South Second Street; thence North along the West line of South Second Street 142 feet to an iron stake; thence West at right angles with the West line of South Second Street 243.5 feet to the Southerly line of the right of way of Chicago, Milwaukee, and St. Paul Railway Company; thence Southwesterly along the Southerly line of said right of way 28 feet to an iron stake; thence Southeasterly 127.5 feet to the place of beginning.

BOUNDARY & TOPOGRAPHIC SURVEY
PART OF OUTLOT 2 IN THE ORIGINAL PLAT
OF THE VILLAGE (NOW CITY) OF DELAVAN
WALWORTH COUNTY, WISCONSIN

- LEGEND
- = FOUND IRON PIPE STAKE
 - = SET IRON REBAR STAKE
 - ⊙ = SET NAIL IN PAVEMENT
 - (xxx) = RECORDED AS
- AREA SURVEYED = 35,815 S.F. (0.82 AC.)

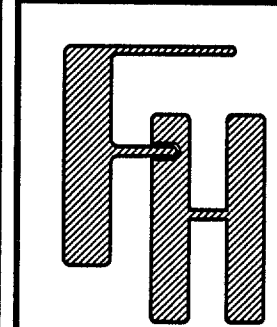
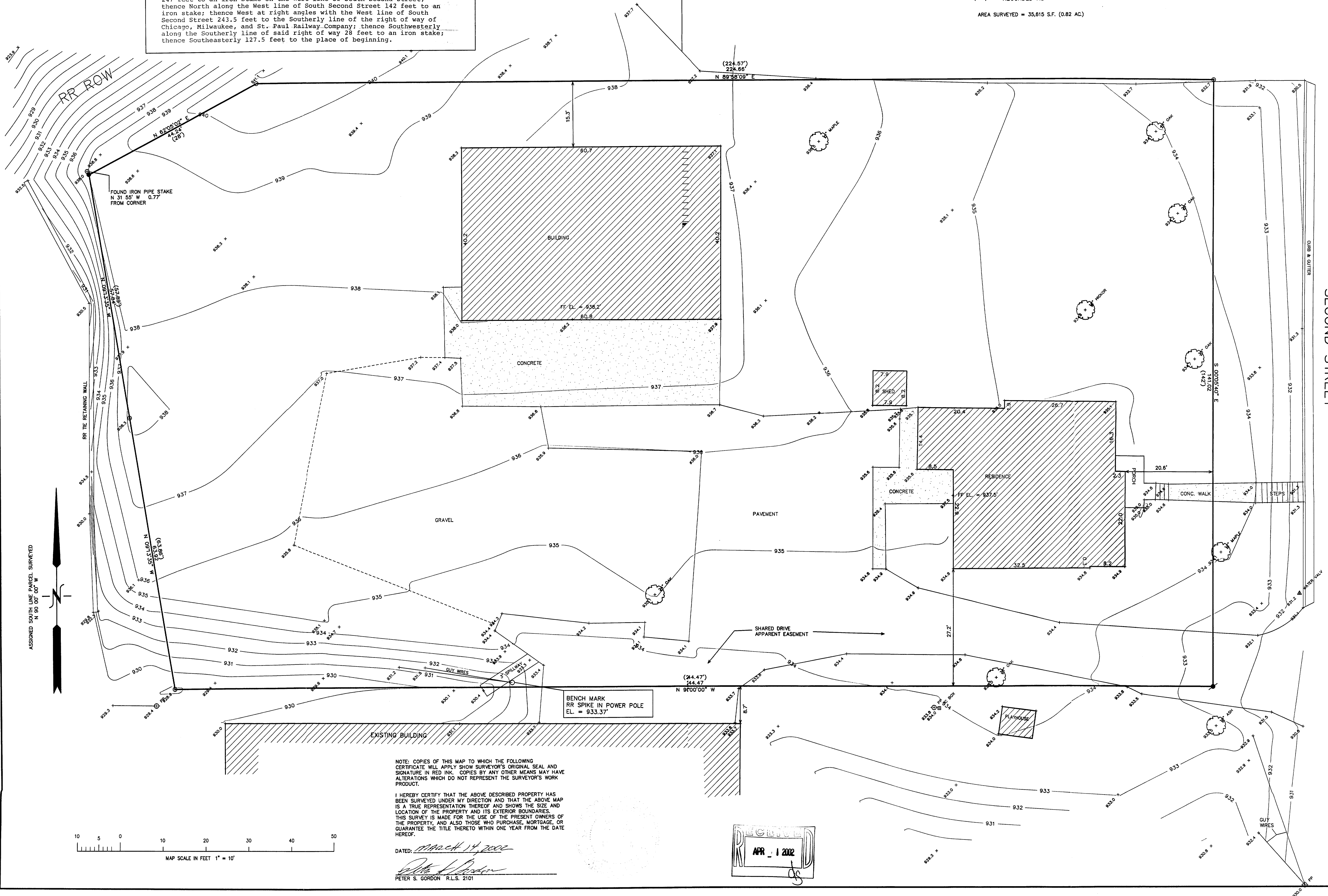

WORK ORDERED BY:
BURDICK TRUCKING
369 SUNSHINE AVE
DELAVAN, WI. 53115

FARRIS, HANSEN & ASSOCIATES, INC.
ENGINEERING - ARCHITECTURE - SURVEYING
7 RIDGWAY COURT P.O. BOX 437
ELKHORN, WISCONSIN 53121
OFFICE: (262) 723-2098 FAX: (262) 723-5886

REVISIONS

PROJECT NO.	5987
DATE	03-12-02
SHEET NO.	1 OF 1

MAR 14 2002

XOP-288 102-1957